

355.47'

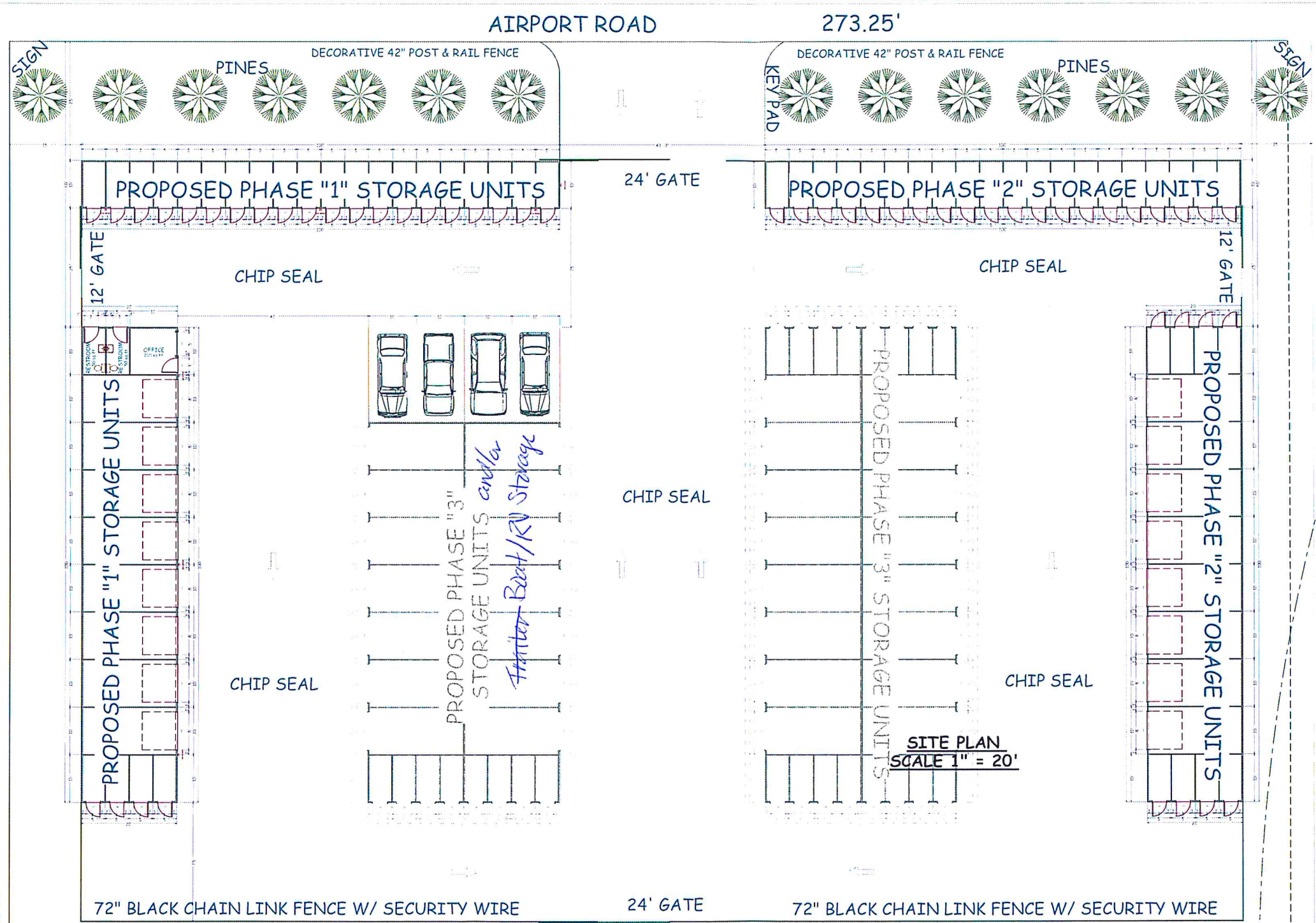

SITE PLAN
SCALE 1" = 10'

ESSEN B. BUTLER
 800 5TH AVENUE SOUTH
 SUITE 101-442
 SEATTLE, WASHINGTON 98104
 TAX PARCEL ID 494835
 2.51 ACRES

SITE PLAN
SCALE 1" = 20'

COPYRIGHTED BY MONTGOMERY BUILDING DESIGN LLC. THIS DRAWING IS NOT TO BE USED TO CONSTRUCT MORE THAN ONE BUILDING AT THE SITE LISTED OR OTHERWISE WITHOUT WRITTEN PERMISSION FROM THE COPYRIGHT HOLDER.



MONTGOMERY
 BUILDING DESIGN
 PO BOX 237
 SOUTH CLE ELUM
 WASHINGTON 98943
 al.montgomery@yahoo.com
 509-674-5194
 509-304-4265

ENGINEER OF RECORD
 MAP #
 20-15-36058-0003

BUTLER STORAGE
 SITE PLAN
 SR970 CLE ELUM, WASHINGTON

www.montgomerybuildingdesign.com
 ISSUED 10-24-2013
 PURPOSE REVIEW

SITE PLAN
 VIEW
 2013-062

A1

453.38'

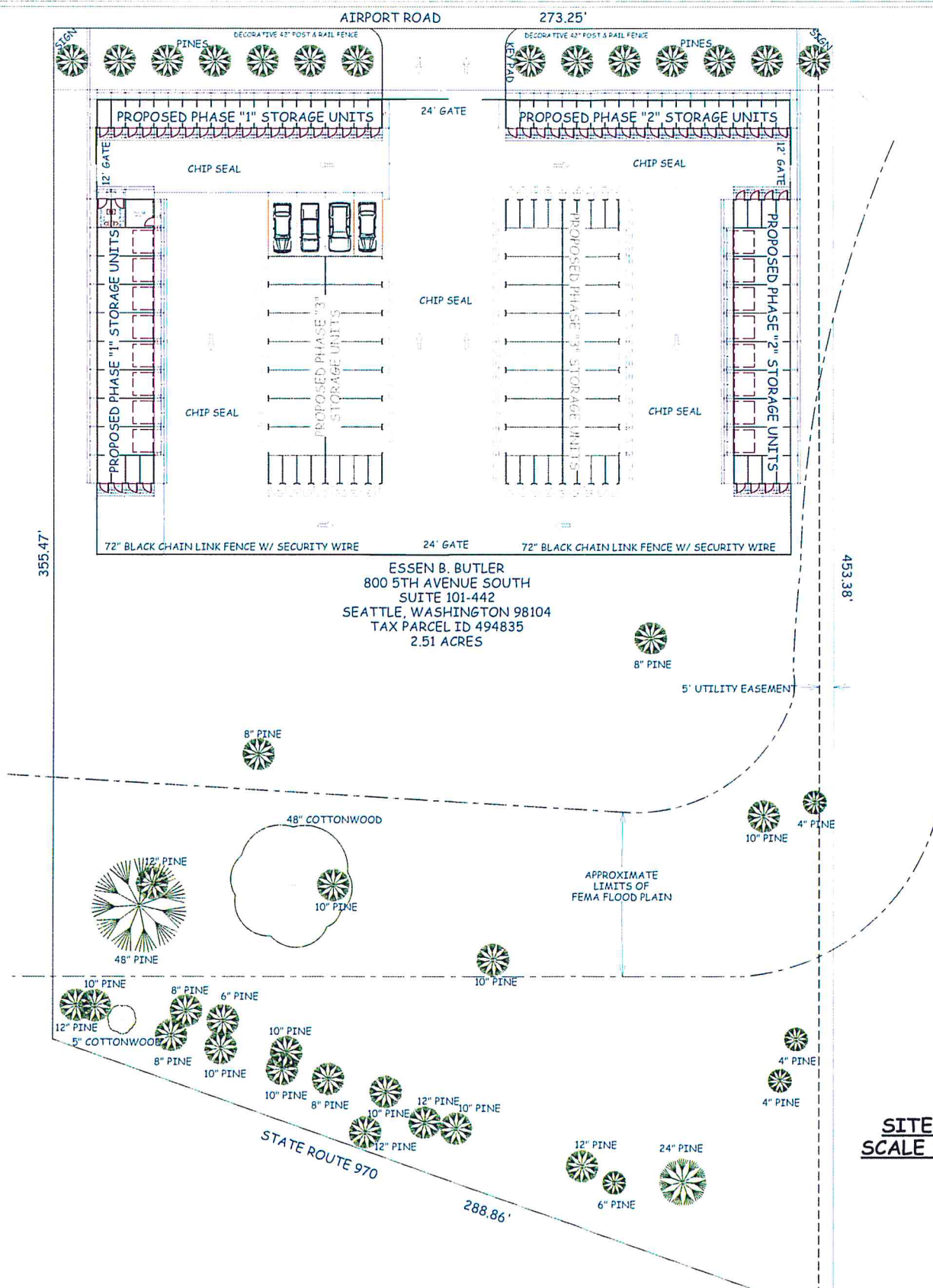

ESSEN B. BUTLER
 800 5TH AVENUE SOUTH
 SUITE 101-442
 SEATTLE, WASHINGTON 98104
 TAX PARCEL ID 494835
 2.51 ACRES

SITE PLAN
SCALE 1" = 20'

COPYRIGHTED BY MONTGOMERY BUILDING DESIGN LLC. THIS DRAWING IS NOT TO BE USED TO CONSTRUCT MORE THAN ONE BUILDING AT THE SITE LISTED OR OTHERWISE WITHOUT WRITTEN PERMISSION FROM THE COPYRIGHT HOLDER.



MONTGOMERY
BUILDING DESIGN
 PO BOX 237
 SOUTH CLE ELUM
 WASHINGTON 98943
 al.montgomery@yahoo.com
 509-674-5194
 509-304-4265

ENGINEER OF RECORD
 MAP #
 20-15-36058-0003

BUTLER STORAGE
SITE PLAN
 SR970 CLE ELUM, WASHINGTON

www.montgomerybuildingdesign.com

ISSUED	PURPOSE
10-24-2013	REVIEW

SITE PLAN
 VIEW
 2013-062

A2